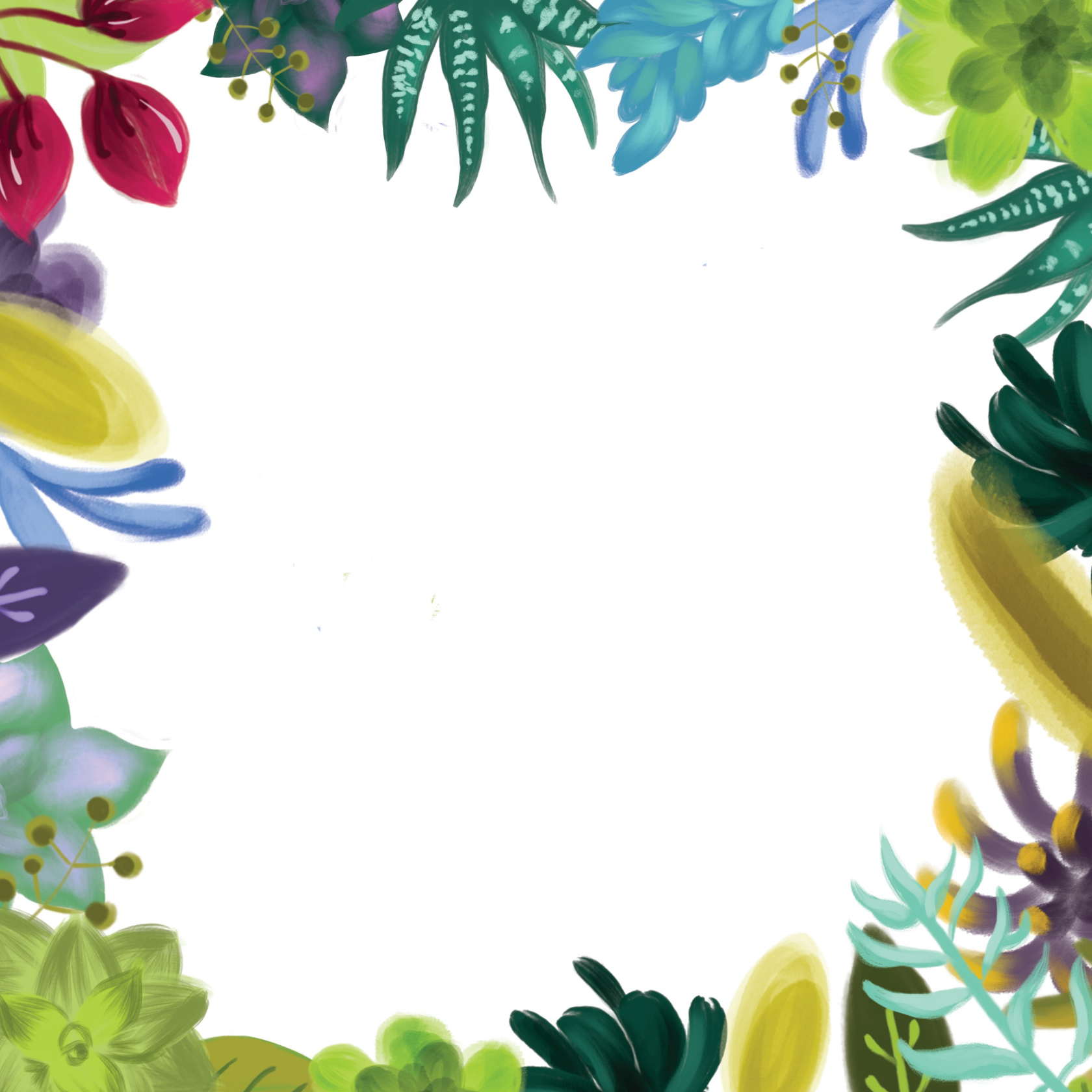

أَشْهَدُ أَنْ لَا إِلَٰهَ إِلَّا اللَّهُ
اللَّهُ أَكْبَرُ

اللهُ أَكْبَرُ ، اللهُ

AQIQAH

DONATION

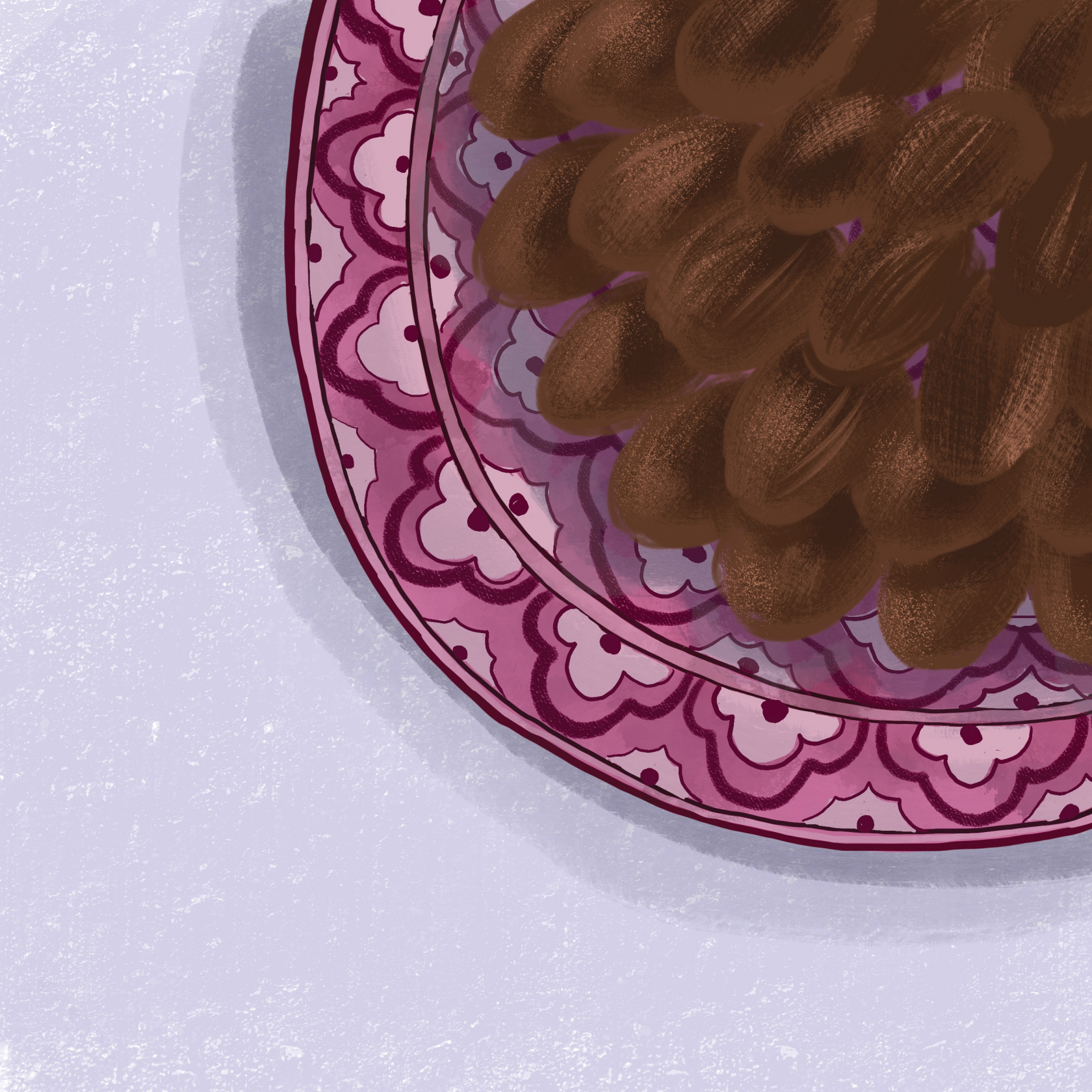

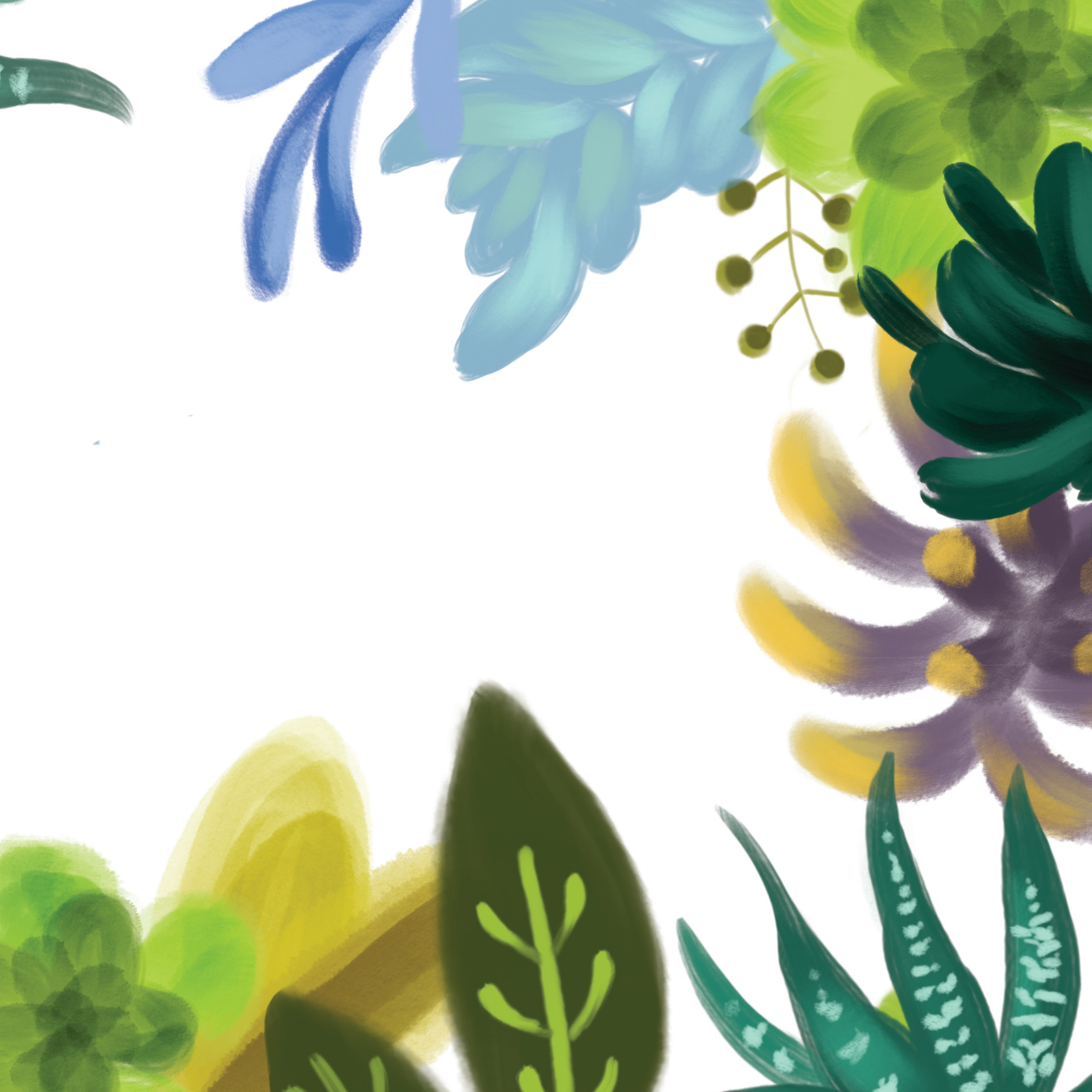

Dedicated to my Abbu and Ammu who have raised me with unconditional love. - TM

This book is 100% self published.

Text and Illustration © 2020 Norih Studio, Inc.
Cover and Internal design © 2020 Norih Studio, Inc.

Copyright © by Tasmea Mahmud

Technology by Shakib Rahman
Copy Editing by Jessica Hassan Editorial
Developmental Editing by Jessica Hassan Editorial
Creative Editing by Shoilee Khan
Cover Lettering by Telisa Roessein

All rights reserved. This book or any portion thereof may not be reproduced or used in any manner whatsoever without the express written permission of the publisher except for the use of brief quotations in a book review.

First Printing, 2020

Norih Studio, Inc.
Mississauga, Ontario, CA

www.wishuponmystory.com

A special graditude to Allah (swt) for blessing me with a supportive family. Subhan Allah for my husband Shakib and my children Nora and Ihsan who are my biggest cheerleaders.